

FRONT ELEVATION

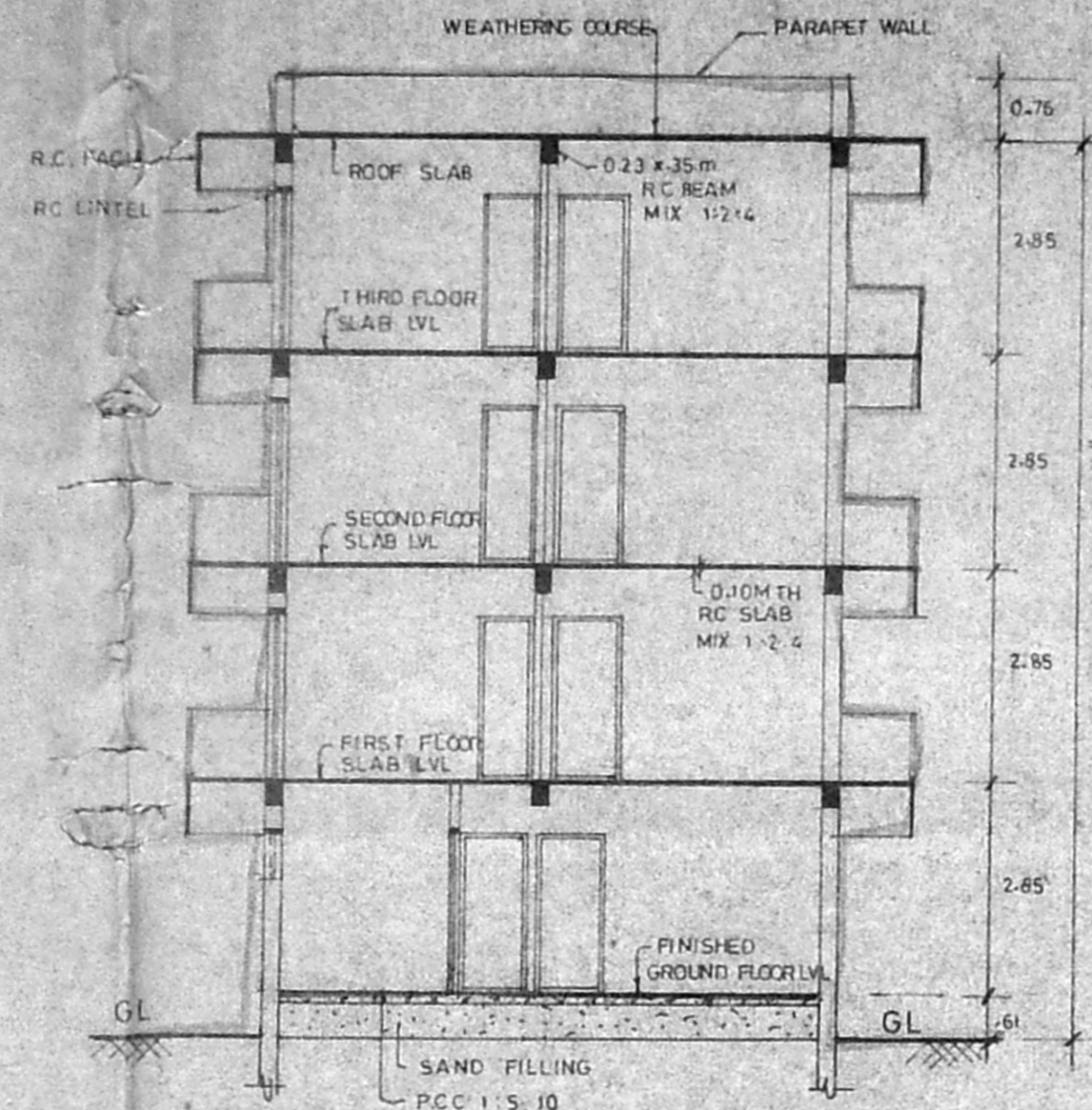

SECTION -@@

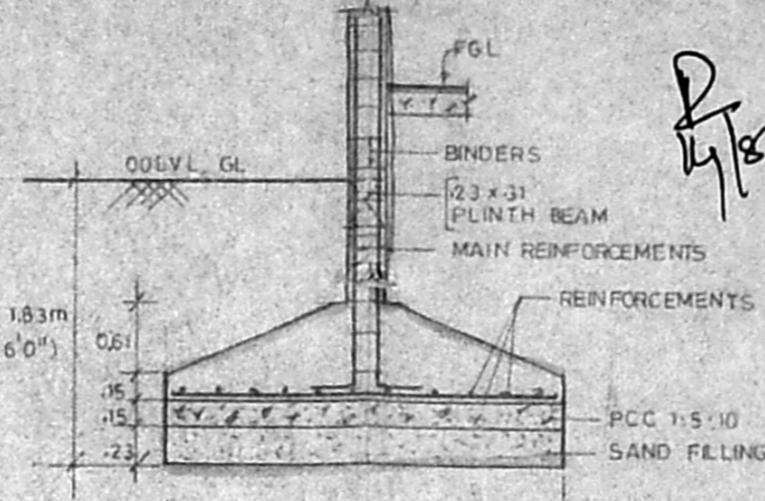

COLUMN FOOTING DETAILS

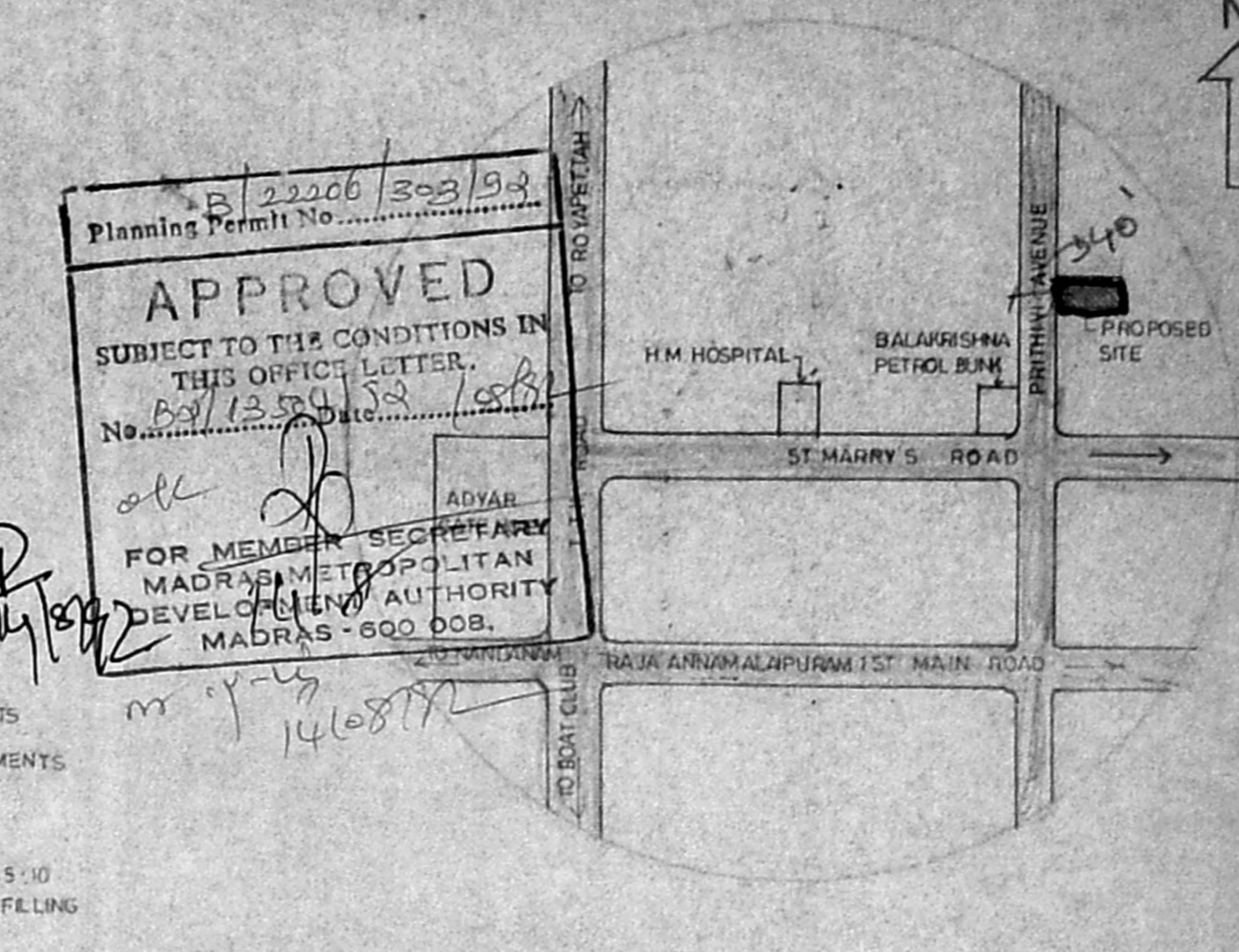

TOPO PLAN

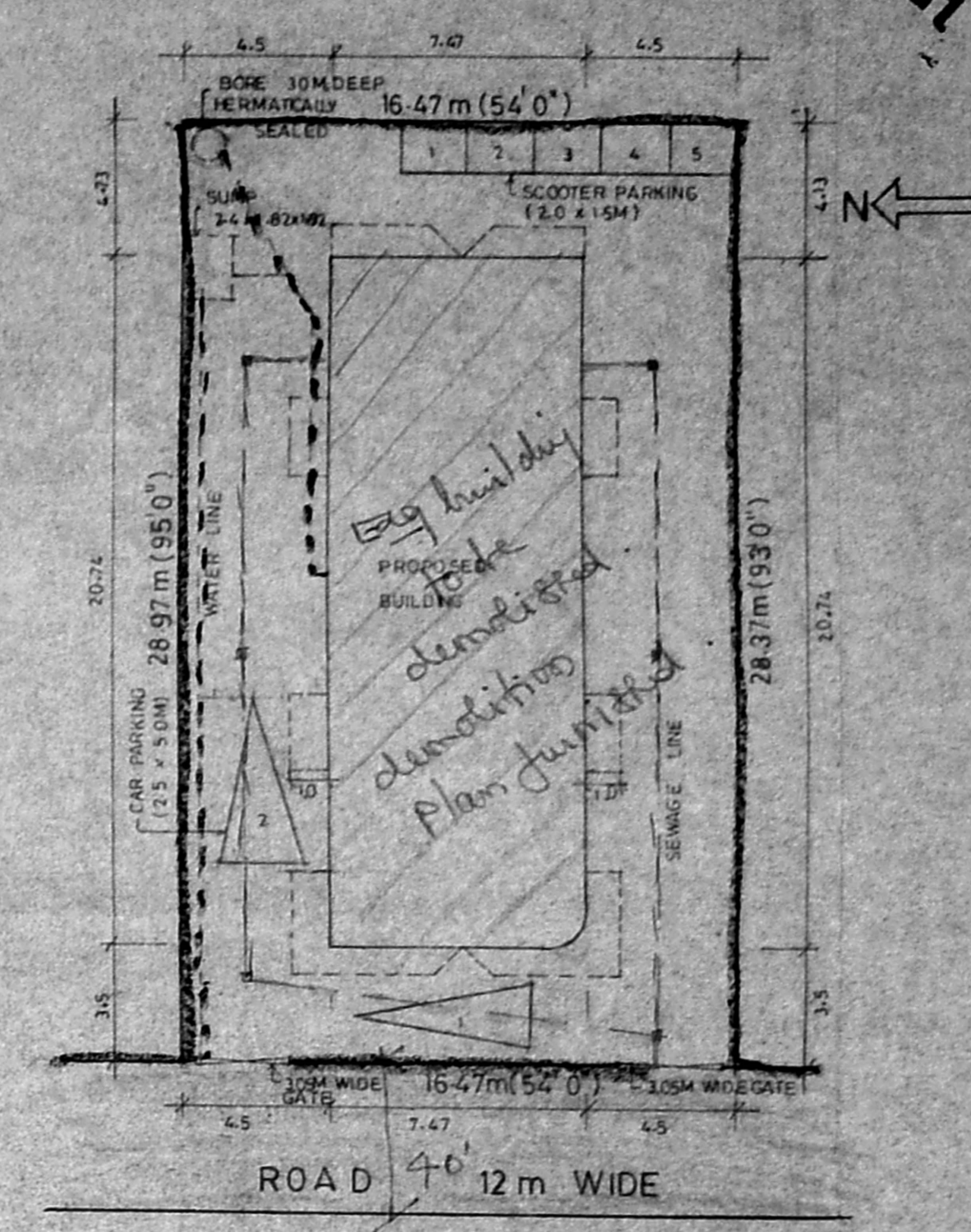

SITE PLAN

APPROVED
SUBJECT TO THE CONDITIONS IN THIS OFFICE LETTER.
FOR MEMORANDUM SECRETARY
MADRAS METROPOLITAN
DEVELOPMENT AUTHORITY
MADRAS - 600 008.

Schedule of items

Technical flush door	1.85 x 2.13
Align glazed window	1.83 x 2.33
Align glazed ventilator	0.9 x 0.9

INDEX

Site boundary	---
Existing roads	---
Proposed building	---
Sewage line	---
Water line	---

Area Calculation

Ground floor area	154.93 m ²
First floor	182.71 "
Second floor	182.71 "
Third floor	182.71 "
Total area	703.06 m ²

Head room area	15.86 m ²
Machine room area	21.05 m ²
Plot area	471.74 m ²
F.S.I.	707.62 m ² (1.5 times)
Provided F.S.I.	703.06 m ²
Plot coverage	39 %

Required No. of Car parking	- 2 Nos
Provided "	- 2 "
Required No of scooter parking	- 5 "
Provided "	- 5 "

PROPOSED BUILDING IN
DOOR NO.3 R.S.No.3672/2
BLOCK No.72 AT PRITHIVI
AVENUE (ST. MARRY'S ROAD)
RAJAANNAMALAIPURAM
MADRAS.

Reference
SCALE - 1:100
DATE - 08-06-1992
DRAWN BY - E.M.ANAND
CHD BY -

OWNER P.N. Unnikrishnan

A.G. SRINIVASAN
ARCHITECT
LICENSED SURVEYOR CLASS II NO. 65
EAST ROAD, WEST C.I.T. NAGAR
MADRAS - 58

ARCHITECT PH: 45 99 57

A.G. Srinivasan
11, East road,
West C.I.T. Nagar,
Madras - 58

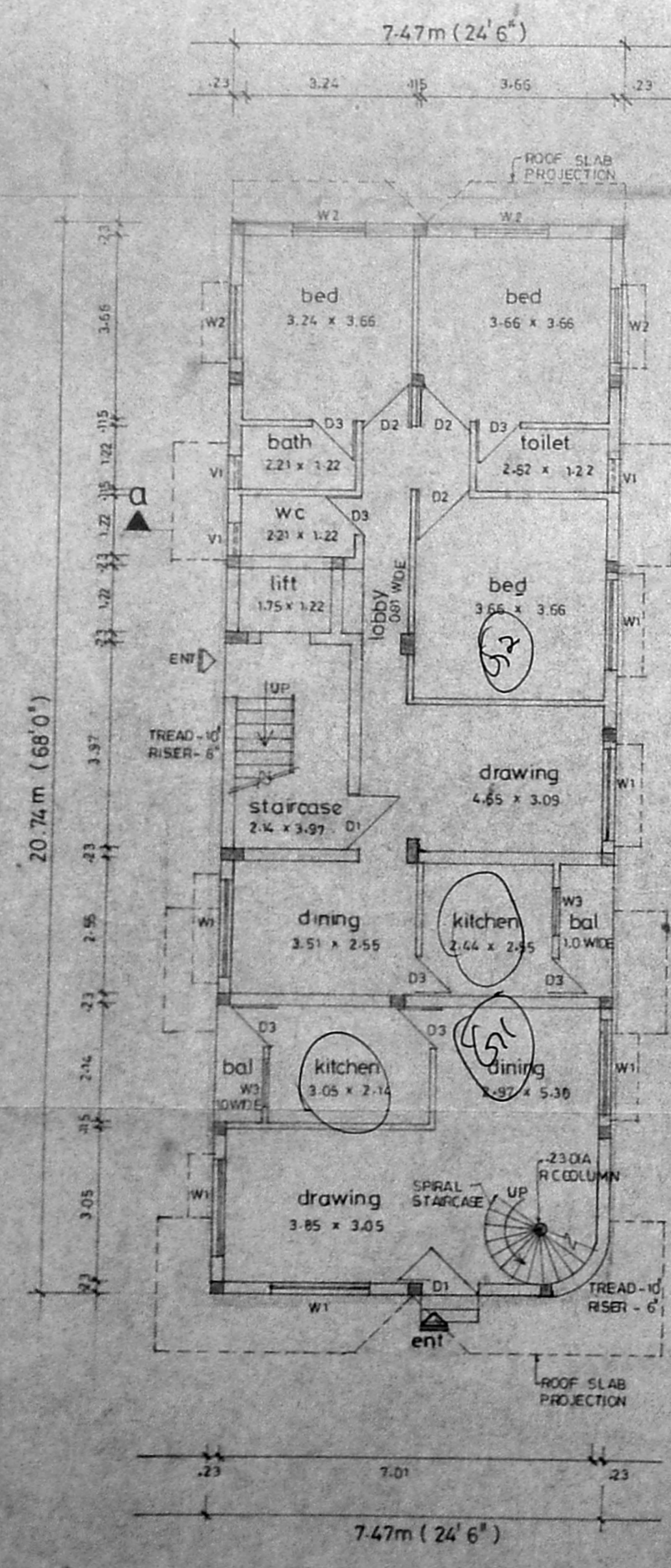

GROUND FLOOR PLAN

2
2-1 car
1-1 car

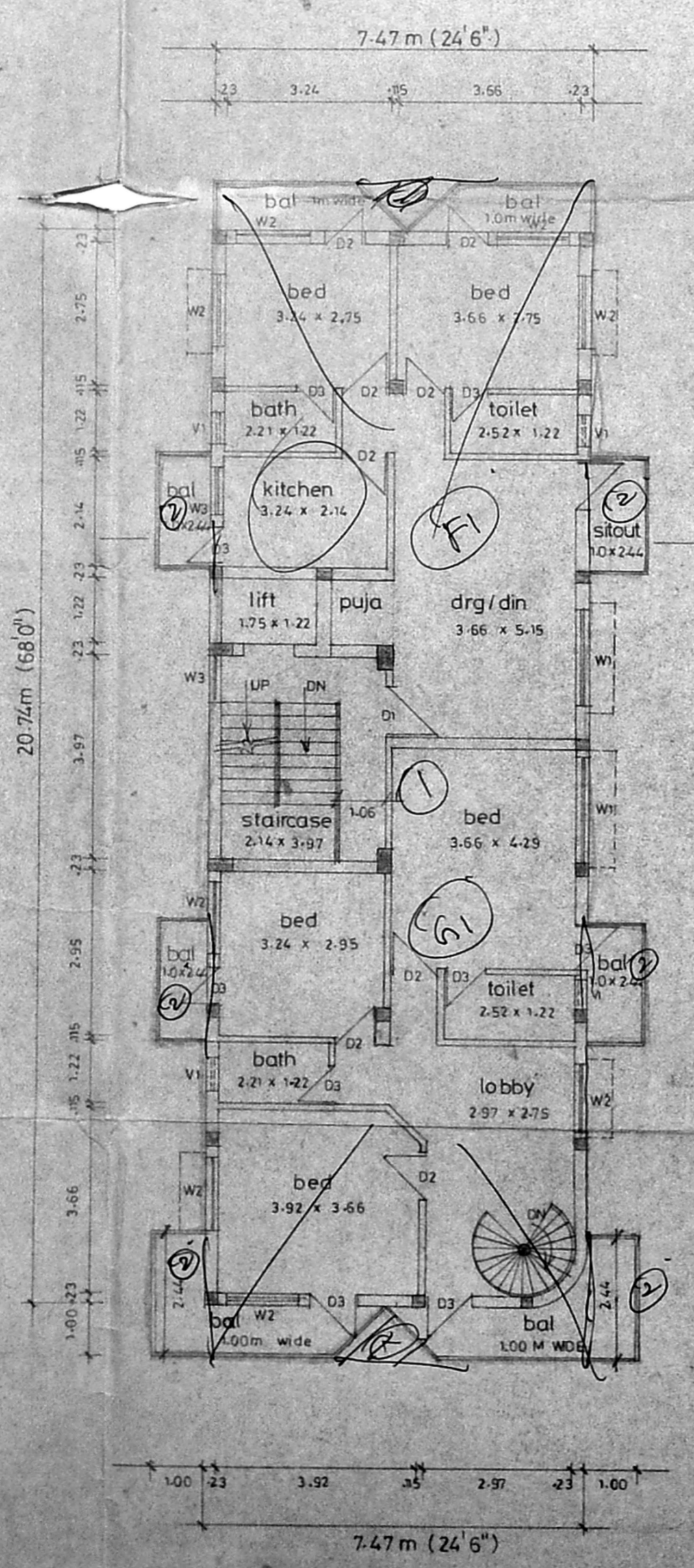

FIRST FLOOR PLAN

2
2-1

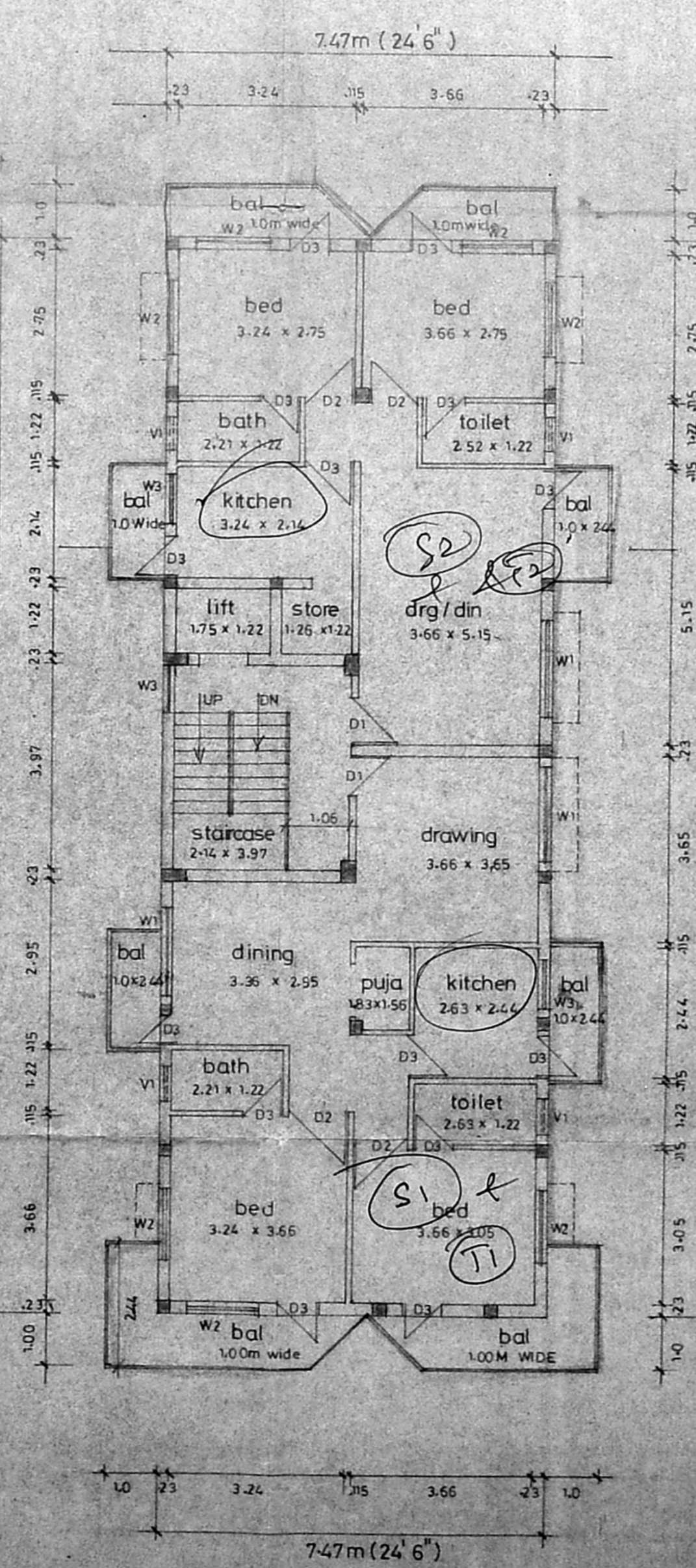

TYPICAL FLOOR PLAN

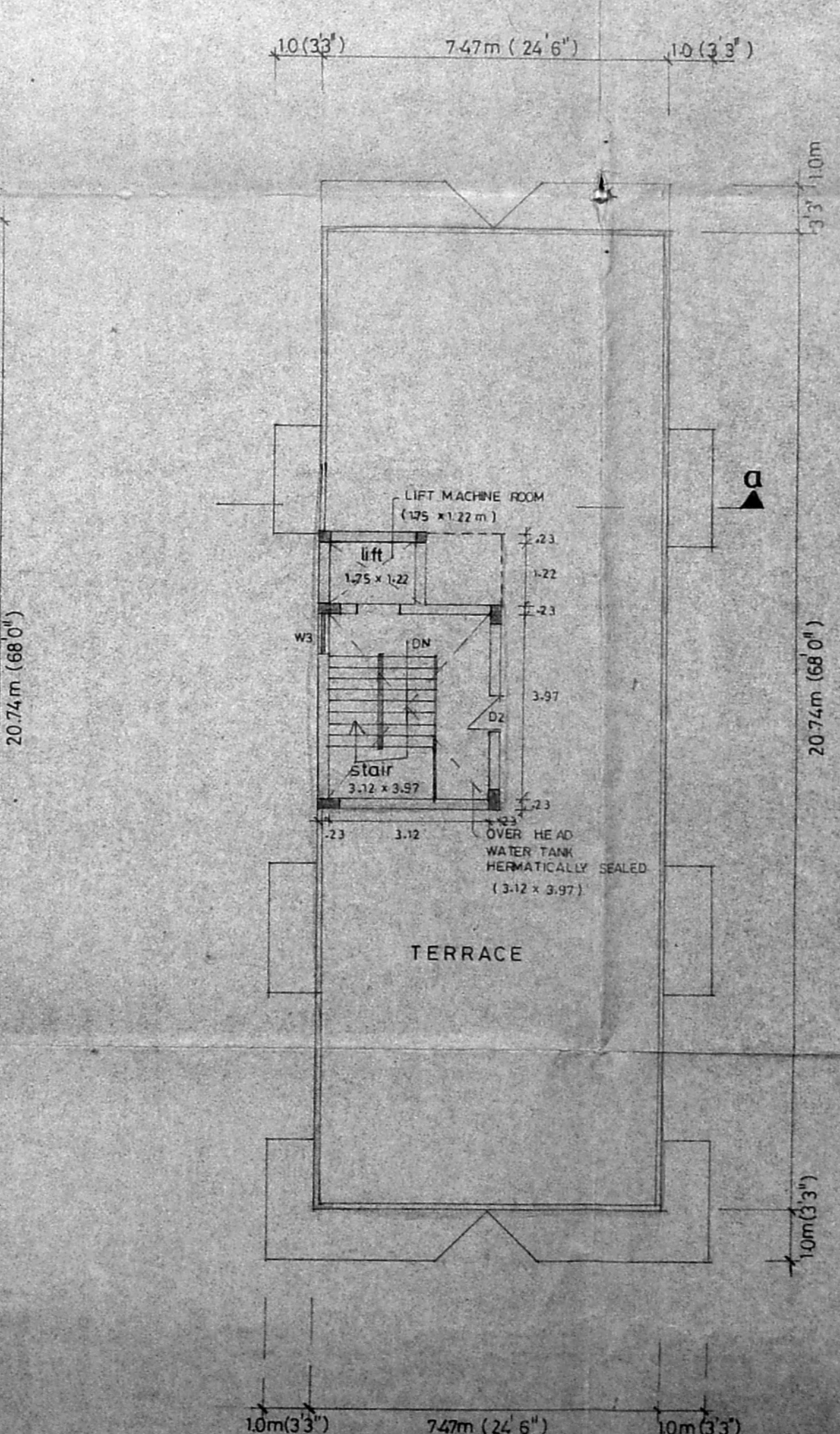

TERRACE FLOOR PLAN